

How Can I Help?

Optional – please tick below

I would like to become involved by:

- Helping to organise events
- Help setting up a history group
- Giving history talks of local area
- Helping to keep the Park tidy
- Other types of help (Please specify)

.....
.....

I can offer my skills and experience with:

- Legal advice
- Grant applications
- Gardening talks
- Photography talks
- Nature walks and talks
- Other skills and experience (Please specify)

.....
.....



For more information including events, useful contacts and directions please visit

<http://www.friendsoriversidepark.org/>
or contact theforp@gmail.com

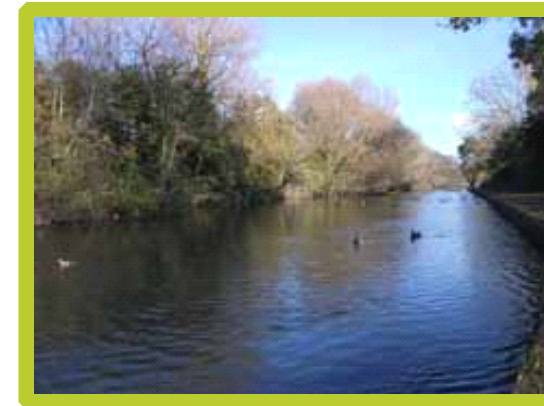

Friends of Riverside Park

Southampton

Aiming to maintain and improve the physical and natural environment of the Park in liaison with Southampton City Council

Our Aims

- maintain and improve the physical and natural environment of the park in liaison with Southampton City Council
- promote wider use of Riverside Park across the whole community
- protect and promote the natural beauty and wildlife of the Park
- help make the Park a clean, safe and healthy place to be
- secure funds to improve amenities
- ensure community-based involvement in the future of the Park



Membership Information

We welcome any help for any activities ranging from bulb planting, litter picks, nature and history and help with the running of Friends of Riverside Park.

Applicants to be over 14 years old, only one contact per household required. Annual subscriptions run from 1st April to 31st March.

Please post your completed Application Form and Membership Fee to:

**FoRP Membership Secretary,
c/o Bitterne Park Baptist Church,
49 Oaktree Road,
SO18 1PJ**

Membership Form

Name.....

Address.....
.....
.....

Post Code.....

Telephone.....

E-mail.....

Choice of membership (please tick below)

Annual membership£3.00 per year

Lifetime membership.....£20.00

(Please make cheques payable to, Friends of Riverside Park. Thank you)

Declaration

"I wish to become a member of Friends of Riverside Park and agree to abide by the Friends Constitution" (copy available at www.friendsofriversidepark.org)

Signed.....

Date.....

Data Protection Act 1998

The information you have given upon this application will only be held by the Friends of Riverside Park and will not be passed on to a third party.



Your Park

The Park rests beside the River Itchen's tidal saltwater Estuary as well as beside the old freshwater Navigation Canal. There are three Car Parks off Manor Farm Road and one large Car Park off Woodmill Lane where both sides of the Park meet.

The saltwater Estuary area has two well appointed children's play areas. A cycle training layout complete with road signs, junctions and Zebra crossing. A miniature Railway system suitable for all ages to enjoy. A Skateboard layout and a Tennis court. Football and cricket pitches. Flat well maintained footpaths with easy access.

The Navigation freshwater area has one well appointed children's play area as well as an 18 hole pitch and putt course. Flat well maintained footpaths with easy access.

Both areas have magnificent views that change with the seasons, a rich variety of wildlife including swans and ducks to feed. Very popular for family days out, safe for joggers, walkers, nature study and fishing

- Beautiful Riverside Walks
- Children's' Play Areas
- Wildlife and Nature
- Sports Facilities
- Pitch and Putt
- Model Railway
- Picnic Areas